CompareProperties SPAIN
Call us:
(0034) 966 471 283
Email us:
info@comparepropertiesspain.com



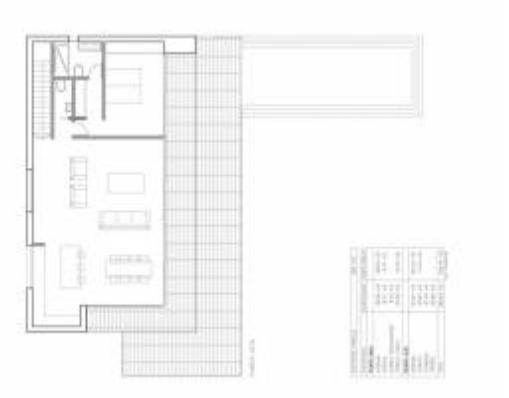



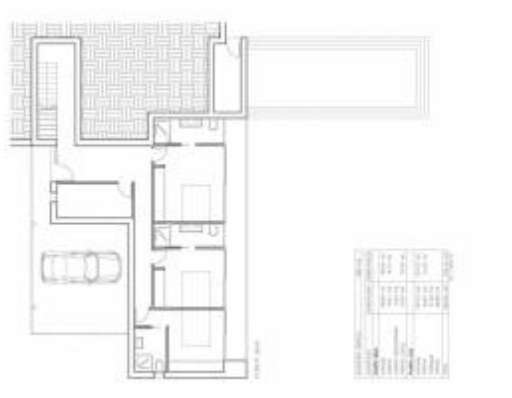

## ALICANTE - MORAIRA

**NUEVA CONSTRUCCIÓN - VILLA**

**Ref. DGO-3800961**

# 1.255.000€

3 HABITACIONES | 4 BAÑOS | 246M$^2$ | 800M$^2$ | PISCINA